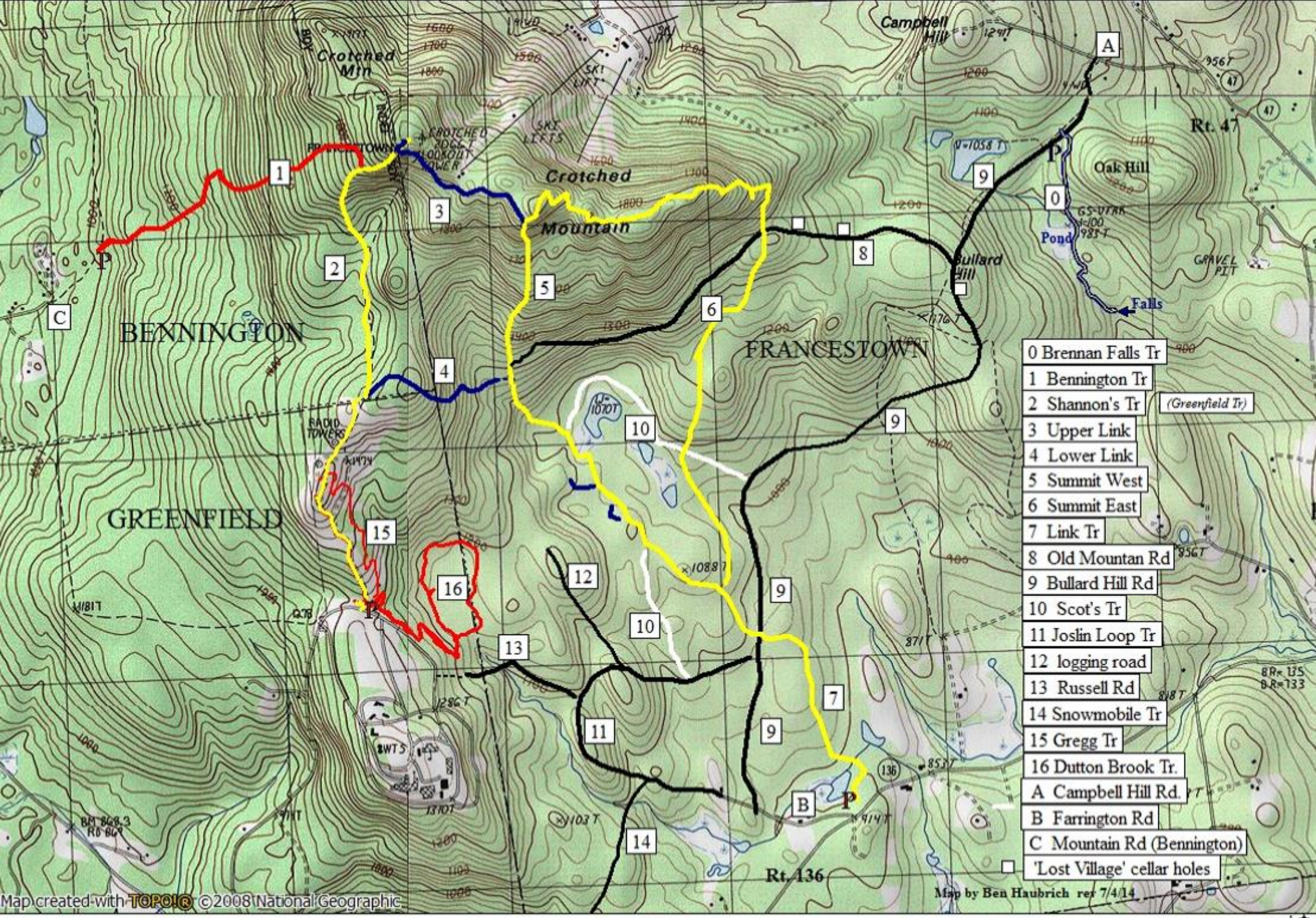

NATIONAL GEOGRAPHIC

0.0 0.5 1.0 miles
0.0 0.5 1.0 1.5 km

MN
14½°
07/04/14