Francestown Land Trust's RAND BROOK FOREST

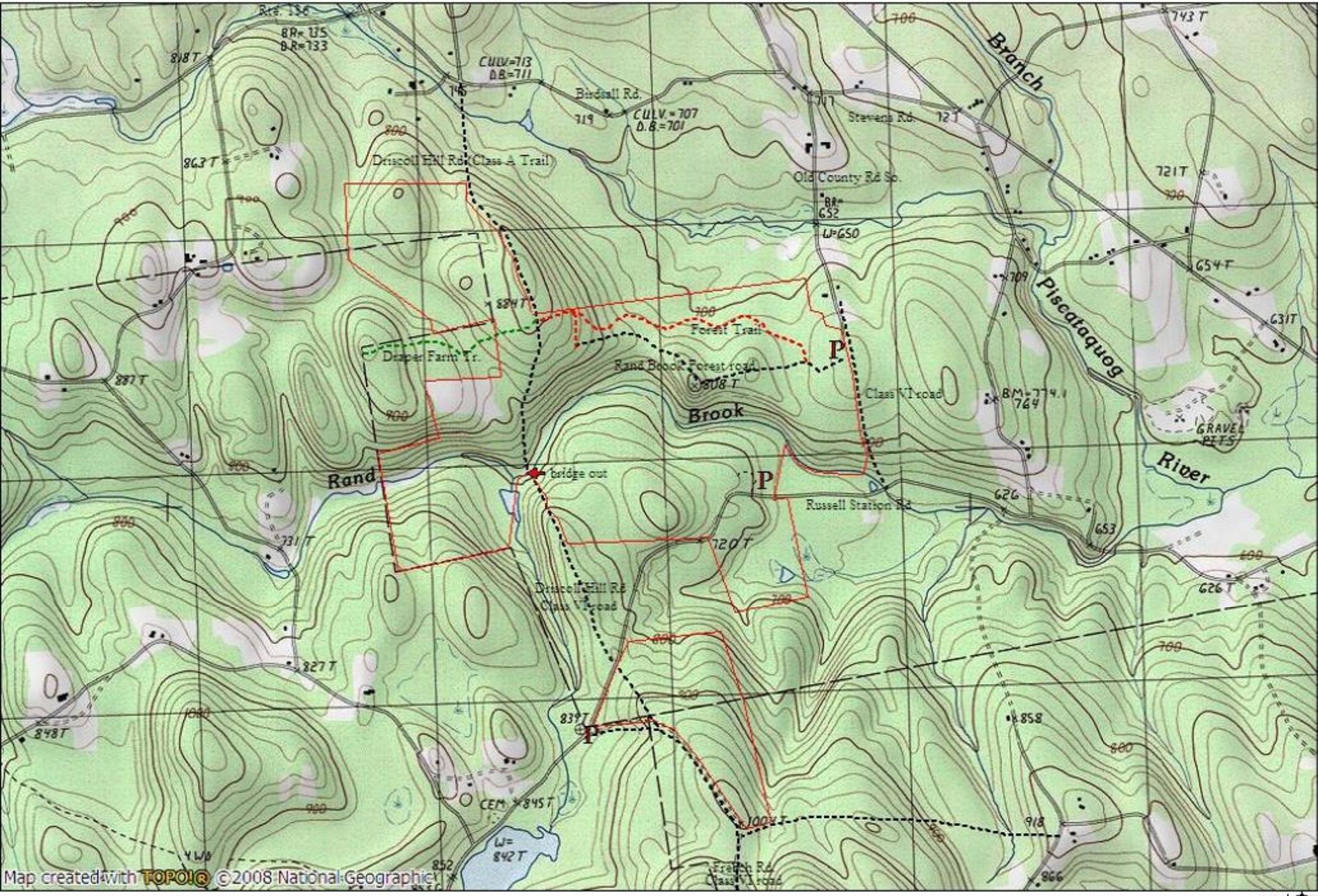

NATIONAL GEOGRAPHIC

0.0 0.5 1.0 miles

0.0 0.5 1.0 1.5 km

MN T

15°

01/07/12